

# Patient report

Bio-Rad                      DATE: 02/12/2019  
D-10                         TIME: 03:37 AM  
S/N: #DJ4I016123        Software version: 4.20-2  
Sample ID:                 10366146  
Injection date             02/12/2019 02:59 AM  
Injection #: 10             Method: HbA1c  
Rack #: ---                 Rack position: 8

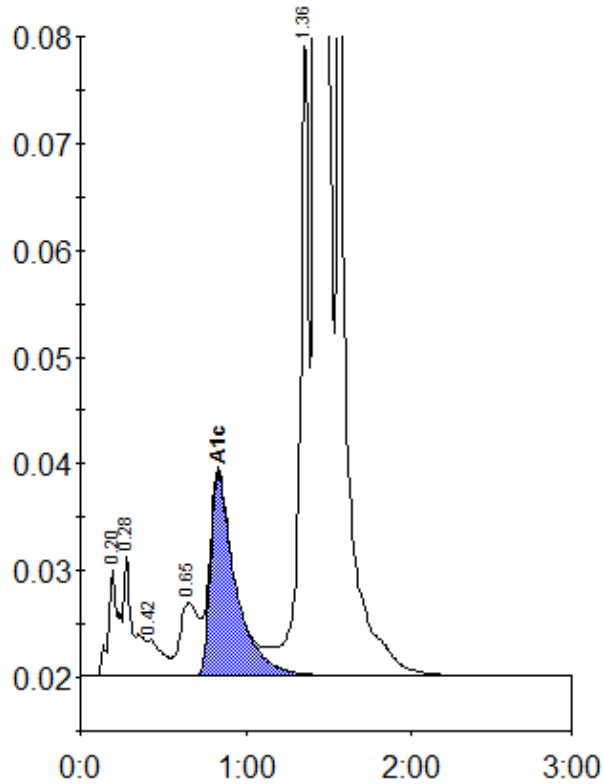

Peak table - ID: 10366146

Peak	R.time	Height	Area	Area %
A1a	0.20	10265	41739	1.0
A1b	0.28	11280	46624	1.2
F	0.42	3345	21297	0.5
LA1c/CHb-1	0.65	6839	56092	1.4
A1c	0.83	18940	199615	7.0
P3	1.36	58856	223495	5.5
A0	1.42	1060119	3311500	81.7
Unknown	1.56	80192	153752	3.8
Total Area:		4054114		

Concentration:	%
A1c	7.0